



V8

Step up confidence



Product Inquiry

Unifying performance and intelligence

Built to deliver comfort to both healthcare professionals and patients, the V8 ultrasound system enhances workflow and patient throughput in women's healthcare.

Powered by Samsung's premium Crystal Architecture™ and Intelligent Assist features, V8 helps streamline processes and boost confidence even in complex women's exams, as well as help communicate results easily with patients.



Overview video



Exquisite imaging
quality for reliability
and confidence



Re-engineered
workflow for simplified
process



Intelligent Assist
tools for efficient
examination

Unifying performance and intelligence

The V8 ultrasound system combines exquisite imaging quality powered by Crystal Architecture™ with efficient, streamlined examination enabled by Intelligent Assist tools, and re-engineered workflow to fulfill the needs of today's busy clinical environment. The sophisticated, ergonomic design showcases Samsung's careful craftsmanship and that comfort-in-use is a high priority for your product experience. We constantly seek new ways to help professionals obtain reliable answers with greater image clarity, enhanced accuracy, and improved work efficiency.



Overview video

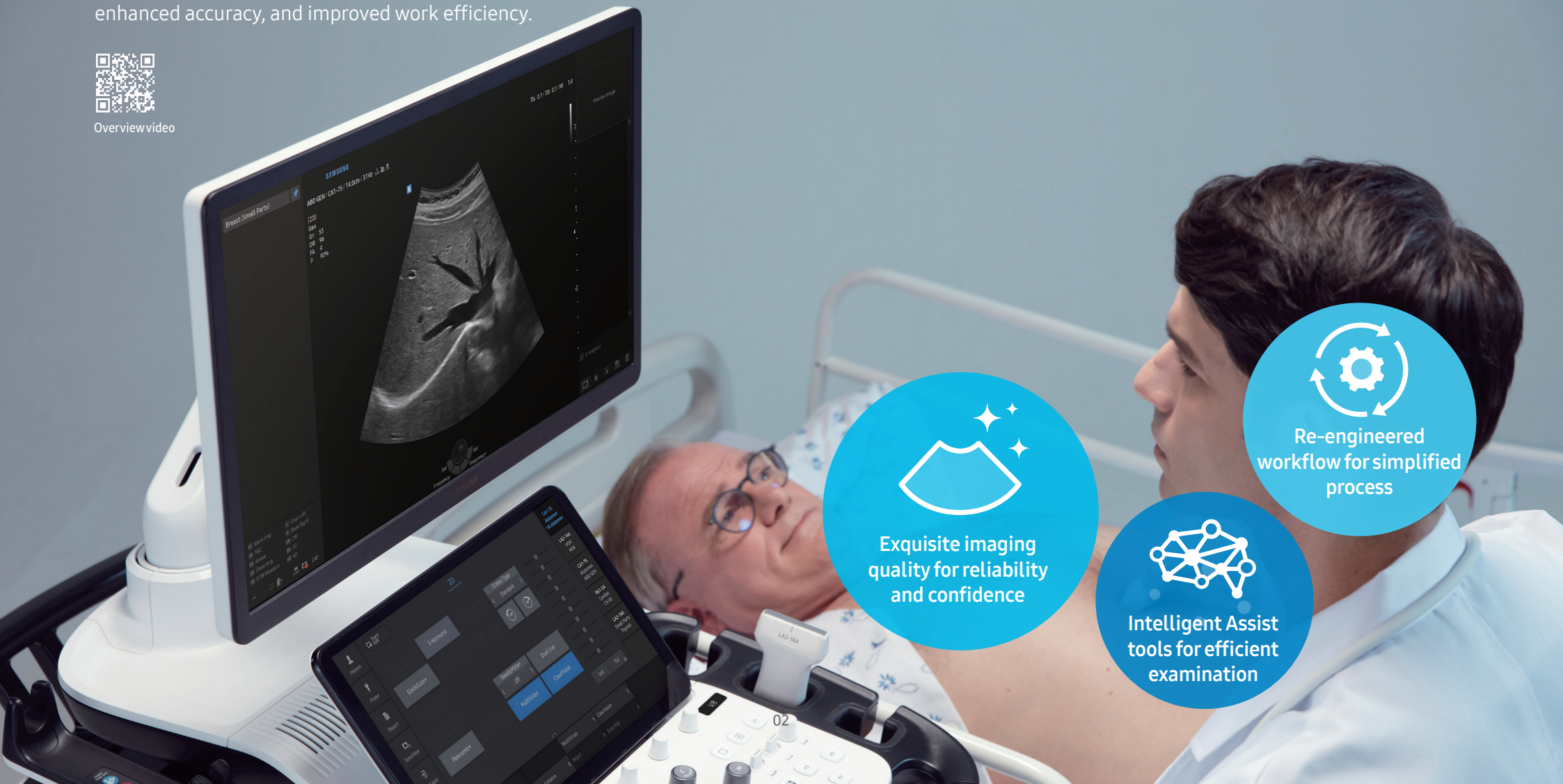

Exquisite imaging
quality for reliability
and confidence

Intelligent Assist
tools for efficient
examination

Re-engineered
workflow for simplified
process

Feature-rich capabilities for diverse clinical cases

V8 includes a range of tools for diverse clinical cases and patient types. The highly adaptable system with high-precision features helps healthcare professionals effectively perform targeted examinations.



Image gallery

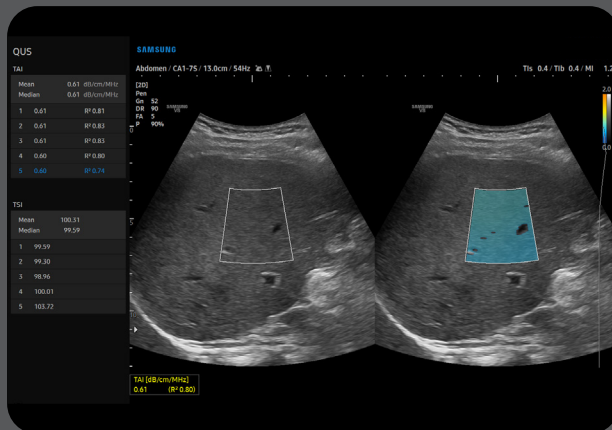

TAI™ (Tissue Attenuation Imaging)

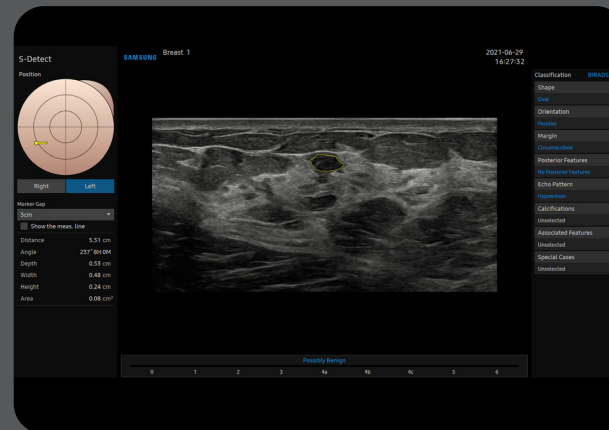

S-Detect™ for Breast

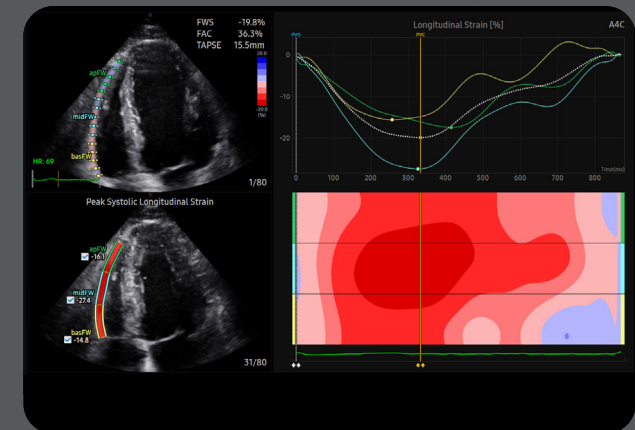

Strain+

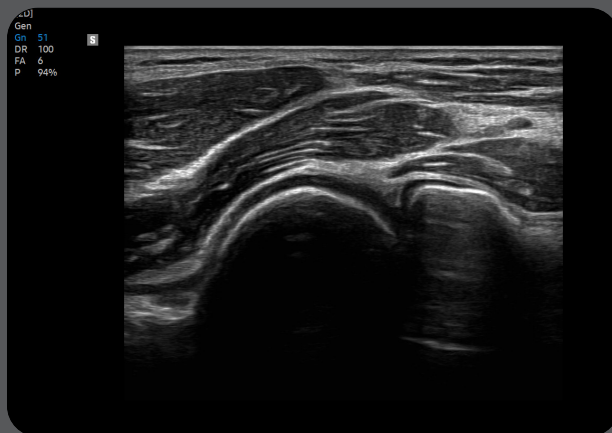

Elbow with HQ-Vision™

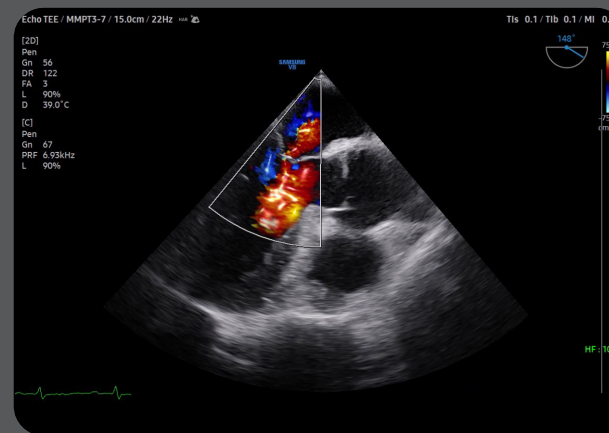

Mitral regurgitation with LumiFlow™
in ME LAX view on MMPT3-7



Calcification in breast tissue with ClearVision

Feature-rich capabilities for diverse clinical cases

V8 includes a range of tools for diverse clinical cases and patient types. The highly adaptable system with high-precision features helps healthcare professionals effectively perform targeted examinations.



ViewAssist™¹ with Fetal Echo

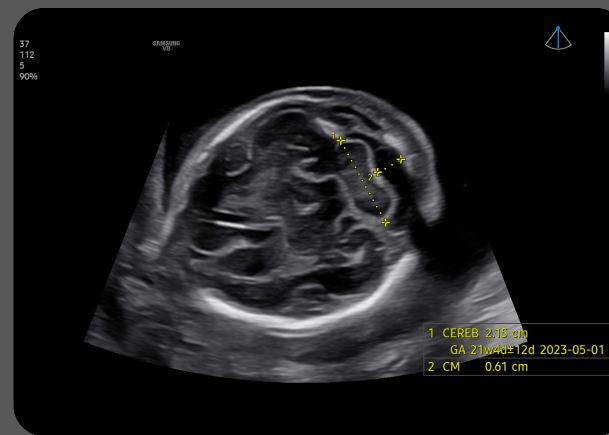

BiomteryAssist™¹ with Fetal Brain

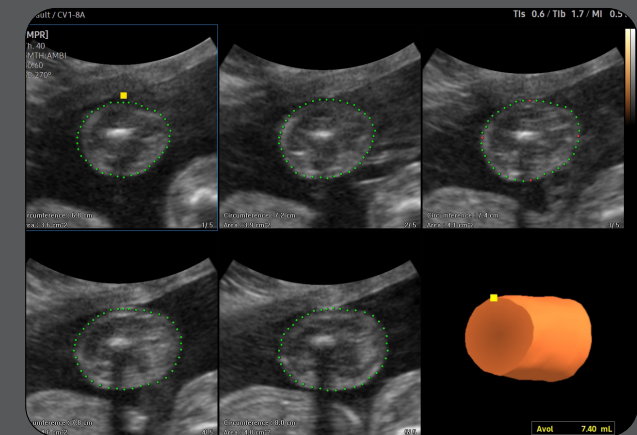

5D Limb Vol.™¹



Early fetus with RealisticVue™¹

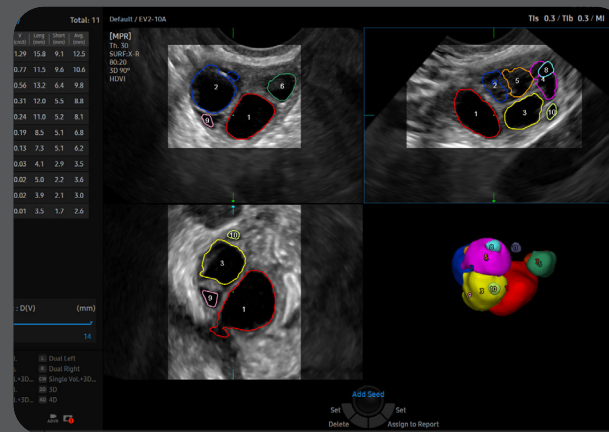

5D Follicle™¹

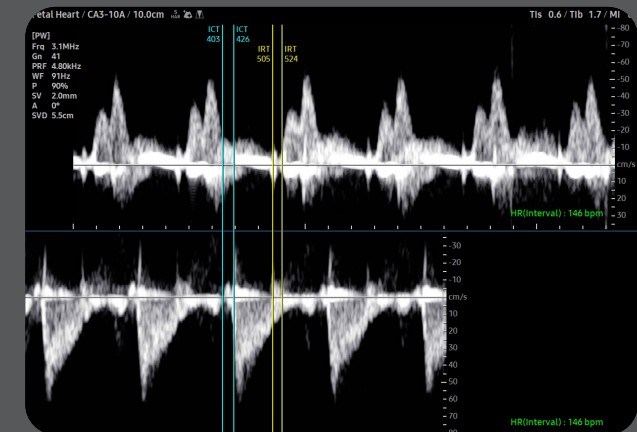

MPI+¹

Exquisite imaging quality for reliability and confidence

Gain insight into the problem based on exceptional image performance powered by Samsung's core imaging engine, Crystal Architecture™. The premium imaging engine combines the benefits of enhanced 2D image processing and detailed expression of color signal processing.

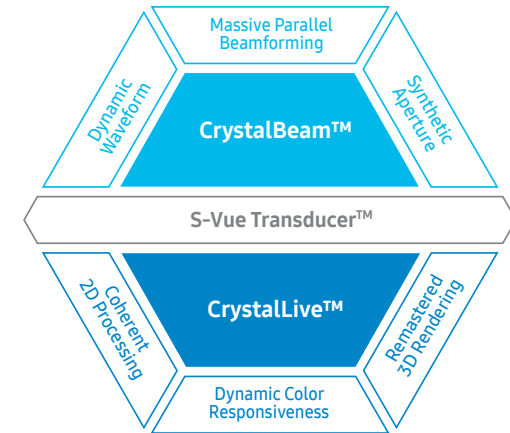

Crystal Architecture™

Enhance hidden structures in shadowed regions

ShadowHDR™ selectively applies high-frequency and low-frequency of ultrasound to identify shadow areas where attenuation occurs.



White paper

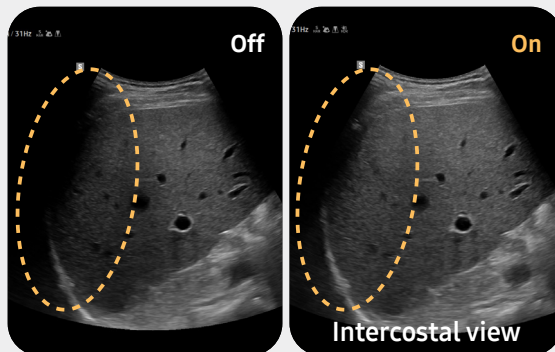

Clean up blurry areas in the image

HQ-Vision™ ¹provides clearer images by mitigating the characteristics of ultrasound images that are slightly blurred than the actual vision.

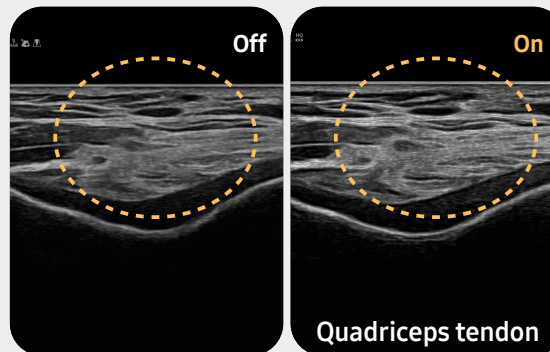

Reduce noise to improve 2D image quality

ClearVision enhances the edge contrast and creates sharp 2D images for optimal diagnostic performance.

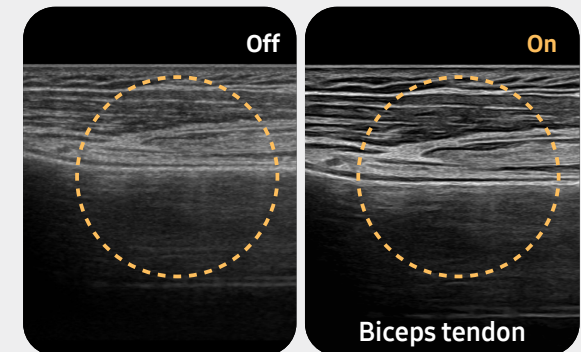

Exquisite imaging quality for reliability and confidence

Gain insight into the problem based on exceptional image performance powered by Samsung's core imaging engine, Crystal Architecture™. The premium imaging engine combines the benefits of enhanced 2D image processing, realistic 3D rendering, and detailed expression of color signal processing.

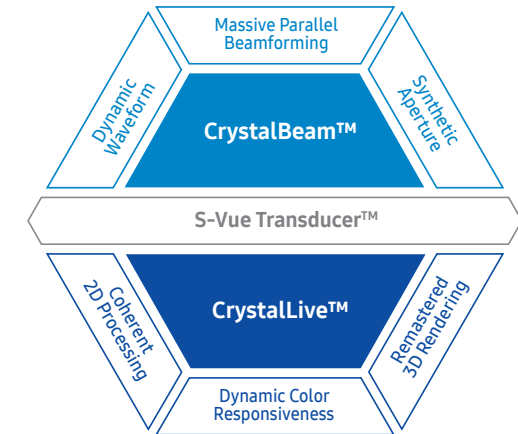

Crystal Architecture™

Enhance hidden structures in shadowed regions

ShadowHDR™ selectively applies high-frequency and low-frequency of ultrasound to identify shadow areas where attenuation occurs.



White paper

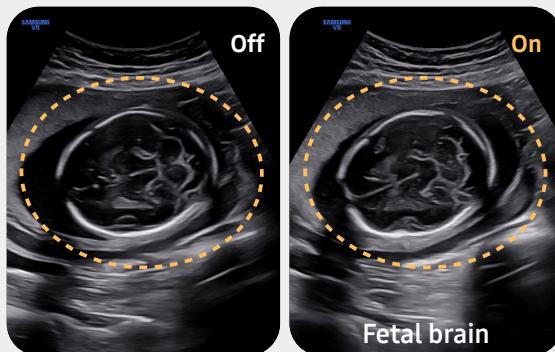

Reduce noise to improve 2D image quality

ClearVision enhances the edge contrast and creates sharp 2D images for optimal diagnostic performance.

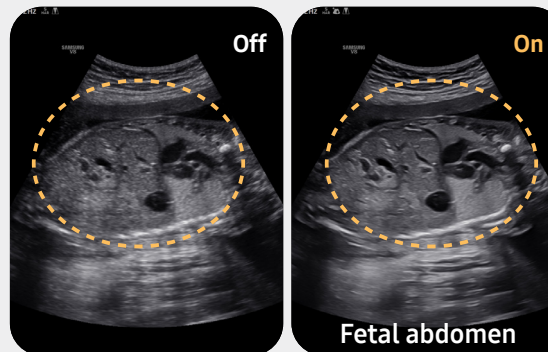

Express 3D anatomy in detail using a realistic view

RealisticVue™¹ displays high-resolution 3D anatomy with detailed expression and realistic depth perception.



White paper





Visualize internal and external structures using volume rendering

CrystalVue™ ¹ is an advanced volume rendering technology that enhances visualization of both internal and external structures in a single rendered image.



White paper



Visualize slow flow in microvascular structures

MV-Flow™ ¹ visualizes microcirculatory and slow blood flow to display the intensity of blood flow in color.



White paper



Show blood flow in vessels in a 3D like display

LumiFlow™ ¹ is a function that visualizes blood flow in 3 dimensional-like to help understand the structure of blood flow and small vessels intuitively.

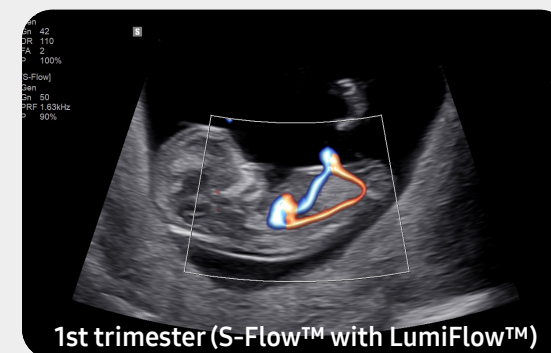

Intelligent Assist tools for efficient examination

Simplify operation and enhance diagnostic confidence with built-in Intelligent Assist features. V8 supports healthcare professionals with automated features they need to help make decisions. The system is equipped with a range of tools that help accurately diagnose issues and achieve greater throughput. For instance, EzHRI™, TAI™, and TSI™ are advanced abdominal dedicated diagnostic features, that help make accurate clinical assessments by quantifying fatty liver in real time.



Learn more

Perform multi-modality fusion biopsies with high precision

S-Fusion™¹ enables simultaneous localization of a lesion using real-time ultrasound with other volumetric imaging modalities, enabling accurate targeting during interventional and other advanced clinical procedures.



White paper

Display and quantify tissue stiffness in a non-invasive method

S-Shearwave Imaging™¹ allows the non-invasive assessment of stiff tissues in various applications. The color-coded elastogram, quantitative measurements, display options, and user-selectable ROI functions are useful for accurate diagnosis.



White paper

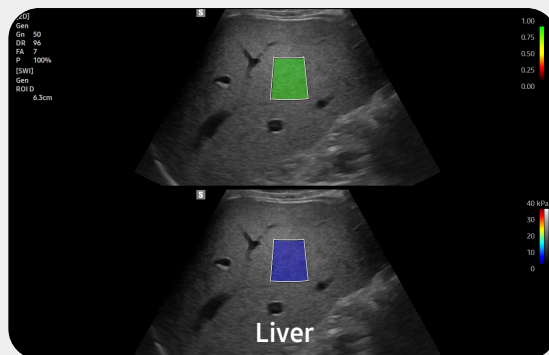

Quantitative measurement of liver fat with ultrasound signal

TAI™¹ (Tissue Attenuation Imaging) provides quantitative tissue attenuation measurement to assess steatotic liver changes.



White paper

TSI™¹ (Tissue Scatter distribution Imaging) provides quantitative tissue scatter distribution measurement to assess steatotic liver changes.

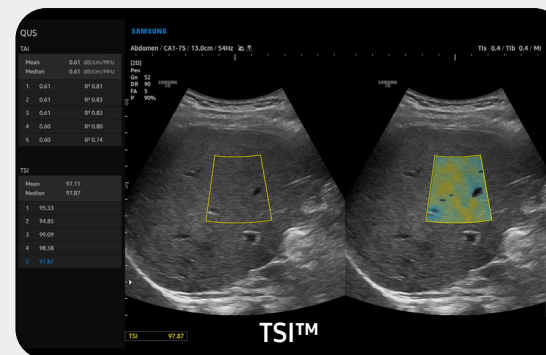

Hepato-renal index with automated ROI recommendation



HRI (Hepato Renal Index) is an index to quantify steatosis of a liver by comparing echogenicity between liver parenchyma and renal cortex.



White paper

EzHRI™¹ places 2 ROIs on the liver parenchyma and renal cortex and provides HRI ratio.

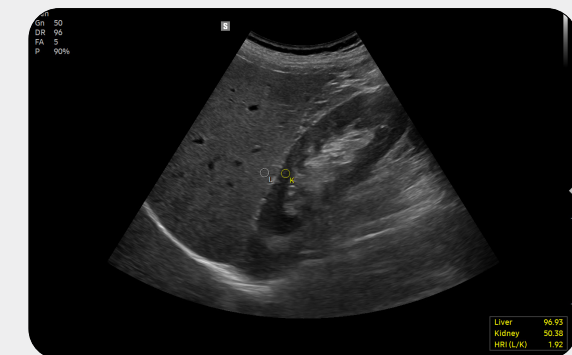

Intelligent Assist tools for efficient examination

Simplify operations with built-in Intelligent Assist features specialized for obstetrics and gynecology. V8 supports healthcare professionals with the time-saving features they need in today's busy working environment. The system is equipped with a range of tools that help accurately diagnose issues and achieve greater throughput. For instance, ViewAssist™ feature automatically perform measurements and annotations with a simple click of a button, thereby reducing repetitive tasks for healthcare professionals.



Learn more

An automated classification and annotation of the images



ViewAssist™¹ a feature based on Deep Learning technology, provides automatic classification of the ultrasound images and annotation of the structures to help healthcare professionals in convenient measurement.



White paper

An automated fetal biometry measurement



BiometryAssist™¹, a feature based on Deep Learning technology, is an automatic technology for biometric measurement. It enables users to measure the fetal growth parameters with one click while maintaining exam consistency.



White paper

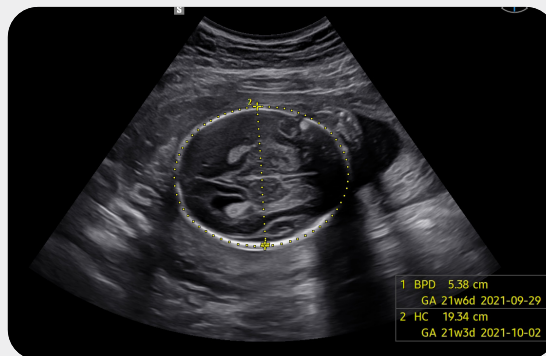

Measure fetal brain with one click

5D CNS+™¹ uses intelligent navigation to provide 6 measurements from 3 transverse views of the fetal brain to enhance measurement reproducibility and streamlined workflow.



White paper

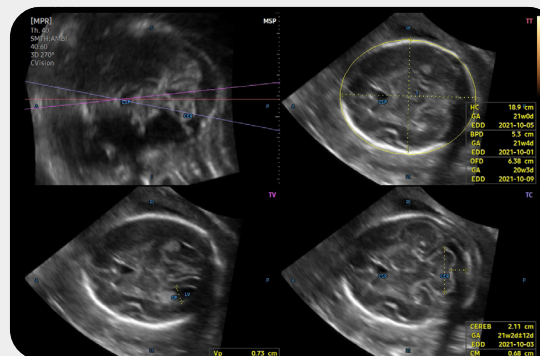

An automated reporting tool for heart diagnosis

HeartAssist™¹, a feature based on Deep Learning technology, provides automatic classification of ultrasound image into measurement views required for heart diagnosis and provides measurement results.



White paper



Analyze selected thyroid lesions and report thyroid assessment



S-Detect™ 1,4 for Thyroid analyzes selected lesions in the thyroid ultrasound study and shows the analysis data, provides standardized reporting based on the ATA, BTA, EU-TIRADS, and K-TIRADS* guidelines; and helps diagnosis with the streamlined workflow.

* ATA: American Thyroid Association, BTA: British Thyroid Association
EU-TIRADS: European Thyroid Imaging Reporting and Data System
K-TIRADS: Korean Thyroid Imaging Reporting and Data System

Analyze selected breast lesions and report breast assessment



S-Detect™ 1,4 for Breast analyzes selected lesions in the breast ultrasound study and shows the analysis data, applies BI-RADS ATLAS* to provide standardized reporting; and helps diagnosis with the streamlined workflow.



White paper

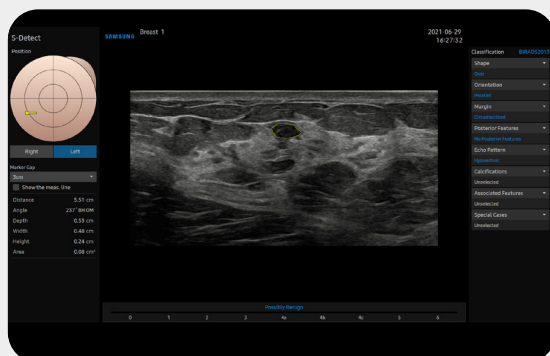

* Breast Imaging-Reporting and Data System, Atlas
It is a registered trademark of ACR and all rights reserved by ACR.

Classify ovarian tumors

IOTA-ADNEX™ 1 is an ovarian tumor classification solution of IOTA Group. Applying the ADNEX model to the system, it can perform all procedures from the initial scan to the final report in the ultrasound diagnosis system.



White paper

Measure the size and shape of the uterus with AI technology



UterineAssist™ 1, based on Deep Learning technology, automatically measures the size and shape of the uterus, assisting in detecting signs of uterine-related abnormalities, as well as reducing scan time.

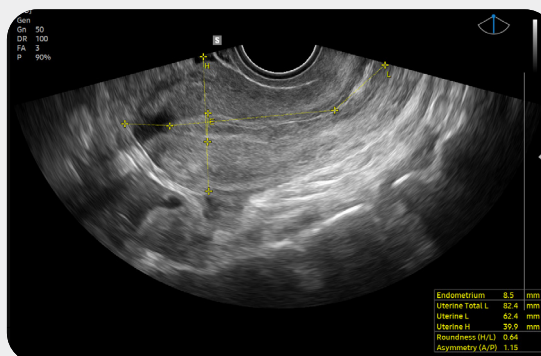

A feature to extract the centerline and thickness of endometrium

2D Follicle™ 1 is a function to measure the size of follicles based on 2D image and to provide information about the status during controlled ovarian simulation.

Assess the risk of infertility using volume data

5D Follicle™ 1 identifies and measures multiple ovarian follicles in one scan for rapid assessment of follicular size and status during controlled ovarian stimulation.

Examine patency of the fallopian tube and morphology of uterus and endometrium

CEUS+ HyCoSy™ 1 can be used in 3D/4D for effective examination for patency of the fallopian tube and morphology of uterus and endometrium. 4D Prospective storage allows 4D data to be stored at the same time the contrast agent is injected.

Other features E-Cervix™ 1, LaborAssist™ 1, E-Strain™ 1, ElastoScan+™ 1, MPI+™ 1, 5D Limb Vol.™ 1, 5D Heart Color™ 1

Re-engineered workflow and design for a simplified process

Ease your day by streamlining workflow with V8's convenient features that reduce multiple tasks into just a few steps and keystrokes. How we display the scan data more easily and precisely is an important focus for the user experience. The ergonomic design makes effective use of the user's working environment to assure utility.

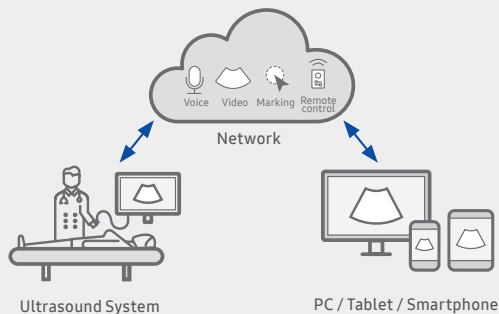

Real-time image sharing, discussion, and remote control of ultrasound system

SonoSync™^{1,6} is available in PC and smartphone, etc. as a real-time image share solution that allows communication for care guide and training between doctors and sonographers. In addition, voice chatting, text chatting and real-time marking functions are provided for better communication; and the MultiVue function is included that allows monitoring multiple ultrasound images on a single screen.



Learn more

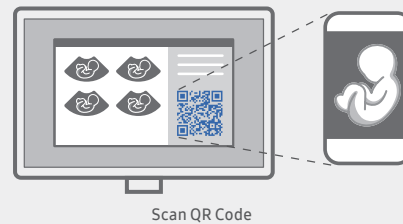

Simple transfer of fetal ultrasound images and clips

HelloMom™^{1,5} supports simple and secure transfer of fetal ultrasound images and clips wirelessly from the ultrasound system directly to an external device. These images can be shared easily with others.



Learn more

Customize frequently used functions on the touchscreen

TouchEdit, a customizable touchscreen, allows the user to move frequently used functions to the first page.

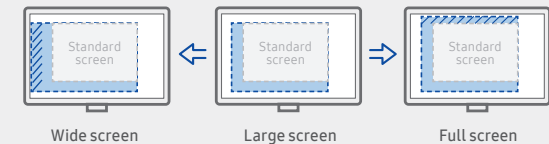

See images in expanded view

The ultrasound examination can be performed while viewing the images and cines that are expanded at various ratios according to the user preference.

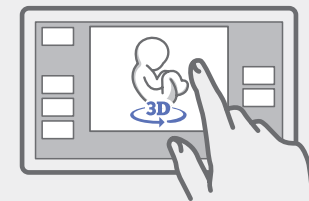

Easily manipulate volume data from the touchscreen

TouchGesture intuitively allows you to rotate, zoom, crop, and move 3D images right from the touchscreen.

Assign functions to the buttons near the trackball

The buttons around the trackball can be customized for easy selection of commonly used functions.

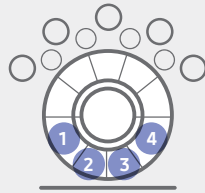

Save image data directly to USB memory

User can directly export image/cine with a USB device.

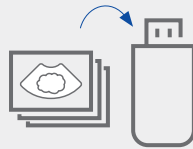

Continue working even when AC power is temporarily unavailable

BatteryAssist™ provides battery power to the system, enabling users to perform scans when AC power is temporarily unavailable. It also allows the system to be moved to another location without having to turn the power off and then back on.

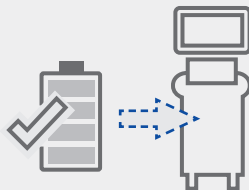

27-inch OLED monitor

It is convenient to see images in various scanning environments by applying a 27-inch OLED monitor. OLED realistically represents the black color, suitable for diverse ultrasound image characteristics with a black background.



14 inch tilting touch screen

Samsung's tilting touch screen can be adjusted to accommodate user's viewing preferences in any scanning environment.

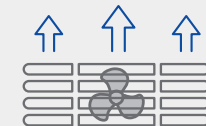

Effective cooling system

An effective airflow system cools down the ultrasound system by constantly letting heat out and reducing fan noise.

Recycled materials

Eco-conscious resin cover is applied to the air vent exterior cover.

Comprehensive selection of transducers

Curved array transducers



CA1-7S *

Abdomen, Obstetrics,
Gynecology, Pediatric,
Musculoskeletal,
Vascular, Urology,
Thoracic



CA3-10A

Abdomen, Obstetrics,
Gynecology, Pediatric,
Musculoskeletal,
Vascular, Urology,
Thoracic

Linear array transducers



LA2-14A

Small parts,
Vascular, Abdomen,
Pediatric, Thoracic,
Musculoskeletal



LA4-18A *

Small parts, Vascular,
Abdomen, Pediatric,
Musculoskeletal



LA2-16S

Abdomen,
Musculoskeletal,
Small parts, Vascular,
Pediatric



LM2-18

Abdomen,
Musculoskeletal,
Small parts, Vascular,
Pediatric

Endocavity transducers



EA2-11AR *

Obstetrics, Gynecology,
Urology



EA2-11AV *

Obstetrics, Gynecology,
Urology



miniER7 *

Obstetrics, Gynecology,
Urology

Volume transducers



CV1-8A

Abdomen, Obstetrics,
Gynecology, Urology



EV2-10A *

Obstetrics, Gynecology,
Urology

Phased array transducers



PA3-8B

Cardiac, Pediatric,
Abdomen, Vascular,
TCD



PA4-12B

Cardiac, Pediatric,
Abdomen, Vascular,
TCD

Ultra Compact Prostate Ultrasound Transducer

Samsung has developed **miniER7**, an ultra-mini caliber prostate transducer with minimal head size to reduce patients pain and discomfort* when performing prostate examinations.

* Compared to Samsung's EA2-11AR

** Based on internal exam

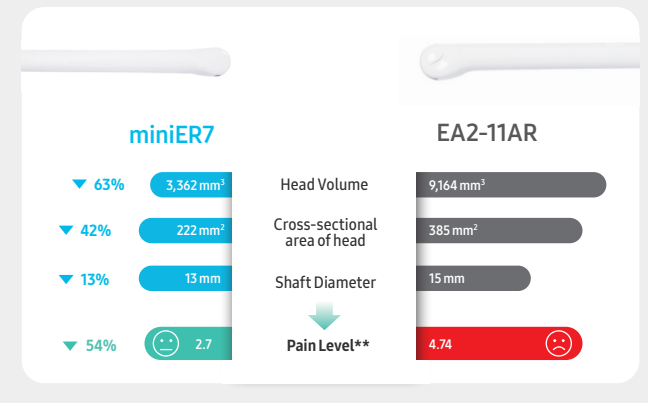

* Ergonomic transducers

The new endocavity transducer supports natural grip by moving the max-width point to a more forward position and also increasing the length of the grip to allow balanced weight distribution.



Cleaning and
disinfection guide

Samsung healthcare cybersecurity

To address the emerging need for cybersecurity, Samsung provides a solution to support our customers by offering the tools to protect against cyberthreats that may compromise invaluable patient data and ultimately degrade the quality of care.



Learn more



Intrusion prevention



Access control



Data protection

About Samsung Medison CO., LTD.

Samsung Medison, an affiliate of Samsung Electronics, is a global medical company founded in 1985. With a mission to bring health and well-being to people's lives, the company manufactures diagnostic ultrasound systems around the world across various medical fields. Samsung Medison has commercialized the Live 3D technology in 2001 and since being part of Samsung Electronics in 2011, it is integrating IT, image processing, semiconductor and communication technologies into ultrasound devices for efficient and confident diagnosis.

* This product, features, options, and transducers may not be commercially available in some countries.

* Sales and Shipments are effective only after the approval by the regulatory affairs.

Please contact your local sales representative for further details.

* This product is a medical device, please read the user manual carefully before use.

1. Optional feature which may require additional purchase.

2. S-Vue Transducer™ is the name of Samsung's advanced transducer technology.

3. Strain value for ElastoScan+™ is not applicable in the United States and Canada.

4. Recommendations about whether results are benign or malignant in S-Detect™ are not applicable in the United States.

5. SonoSync™ is an image sharing solution.

Eco Packaging

Eco-conscious recycled paper is included in the product packaging.



Learn more

SAMSUNG MEDISON CO., LTD.

© 2025 Samsung Medison All Rights Reserved.

Samsung Medison reserves the right to modify the design, packaging, specifications, and features shown herein, without prior notice or obligation.

CT-V8 V1.07-GI-JWP-250403-EN

CE 0123